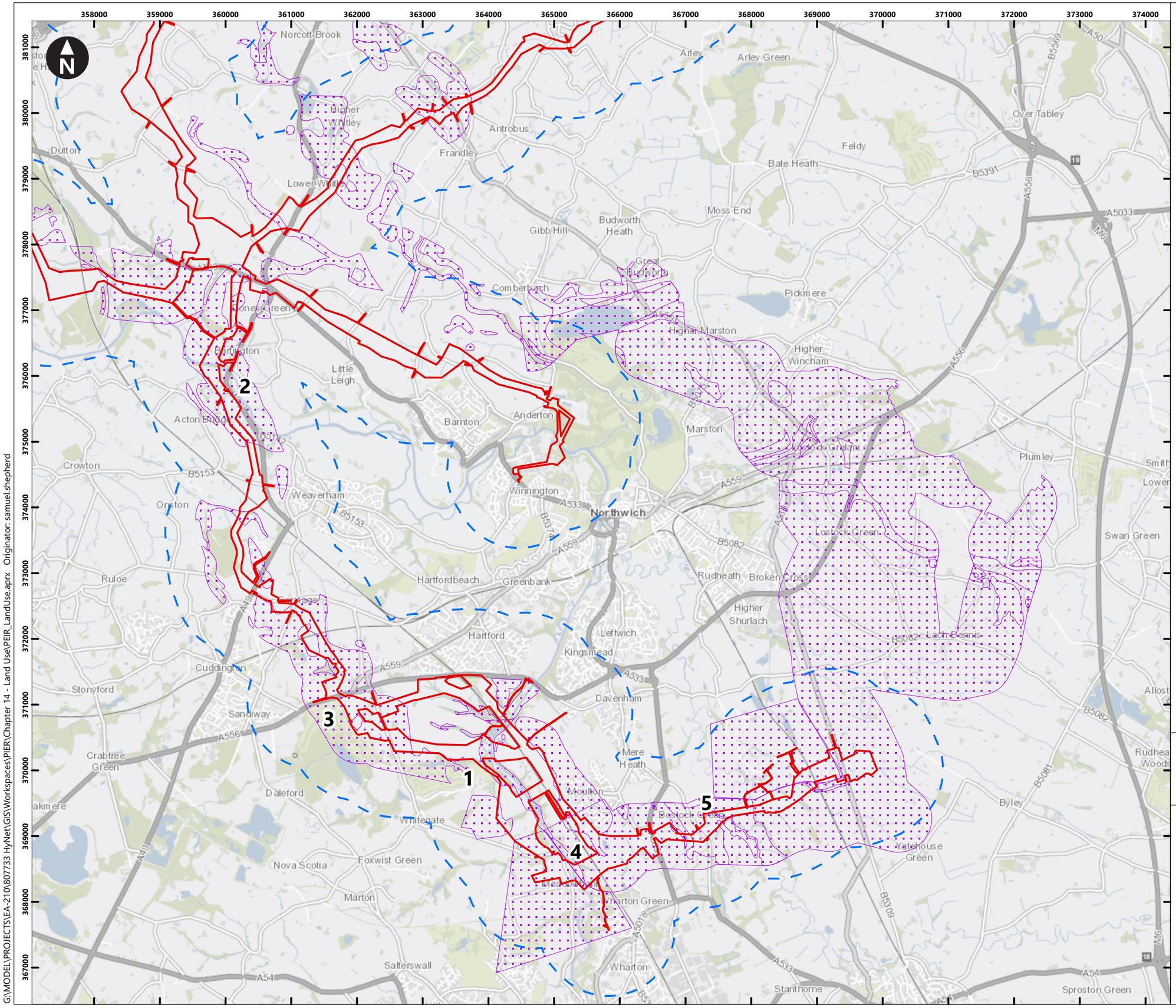

Key

Natural Resources Study Area

Tourism and Recreation Study Area

Mineral safeguarding areas

Receptor Locations

1: Vale Royal Golf Club

2: Woodbine Caravan Park

3: Sandiway Golf course

4: Vale Royal River Park Caravan Park

5: Bostock Green Playing Fields

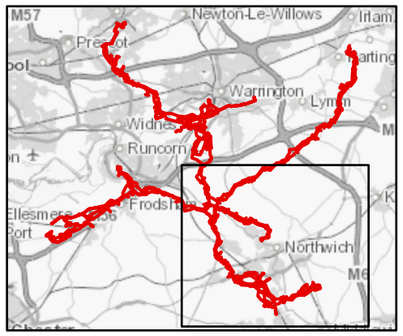

0 1 2 Kilometers

Scale at A3: 1:55,000

OS Open Greyscale: Contains OS data © Crown Copyright and database right 2020

Client

wood. Cadent

HyNet North West Hydrogen Pipeline Project
Preliminary Environmental Information Report
Chapter 14 - Land Use

Figure 14.5 South Corridor Land Use receptors

September 2022

wood.

G:\MODEL\PROJECTS\EA-210\807733 HyNet\GIS\Workspaces\PIER\Chapter 14 - Land Use\PEIR_LandUse.aprx Originator: samuel.shepherd